

B/1995/549/25  
 Planning Permit No. \_\_\_\_\_  
**APPROVED**  
 SUBJECT TO THE CONDITIONS IN THIS OFFICE LETTER.  
 No. B/1995/549/25 Date: 10/12/95  
 FOR MEMBER SECRETARY  
 MADRAS METROPOLITAN  
 DEVELOPMENT AUTHORITY  
 MADRAS - 600 008.

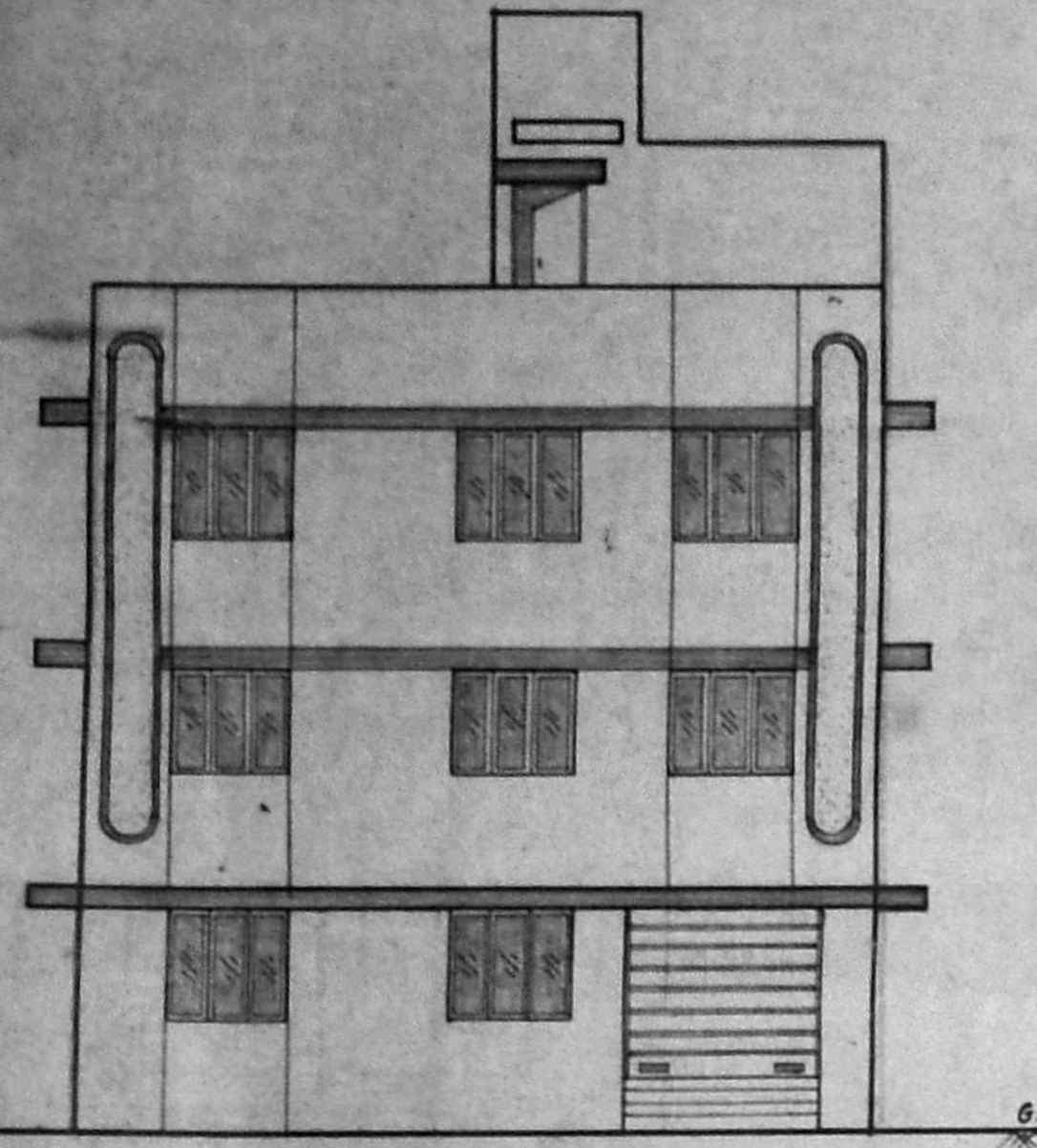

elevation

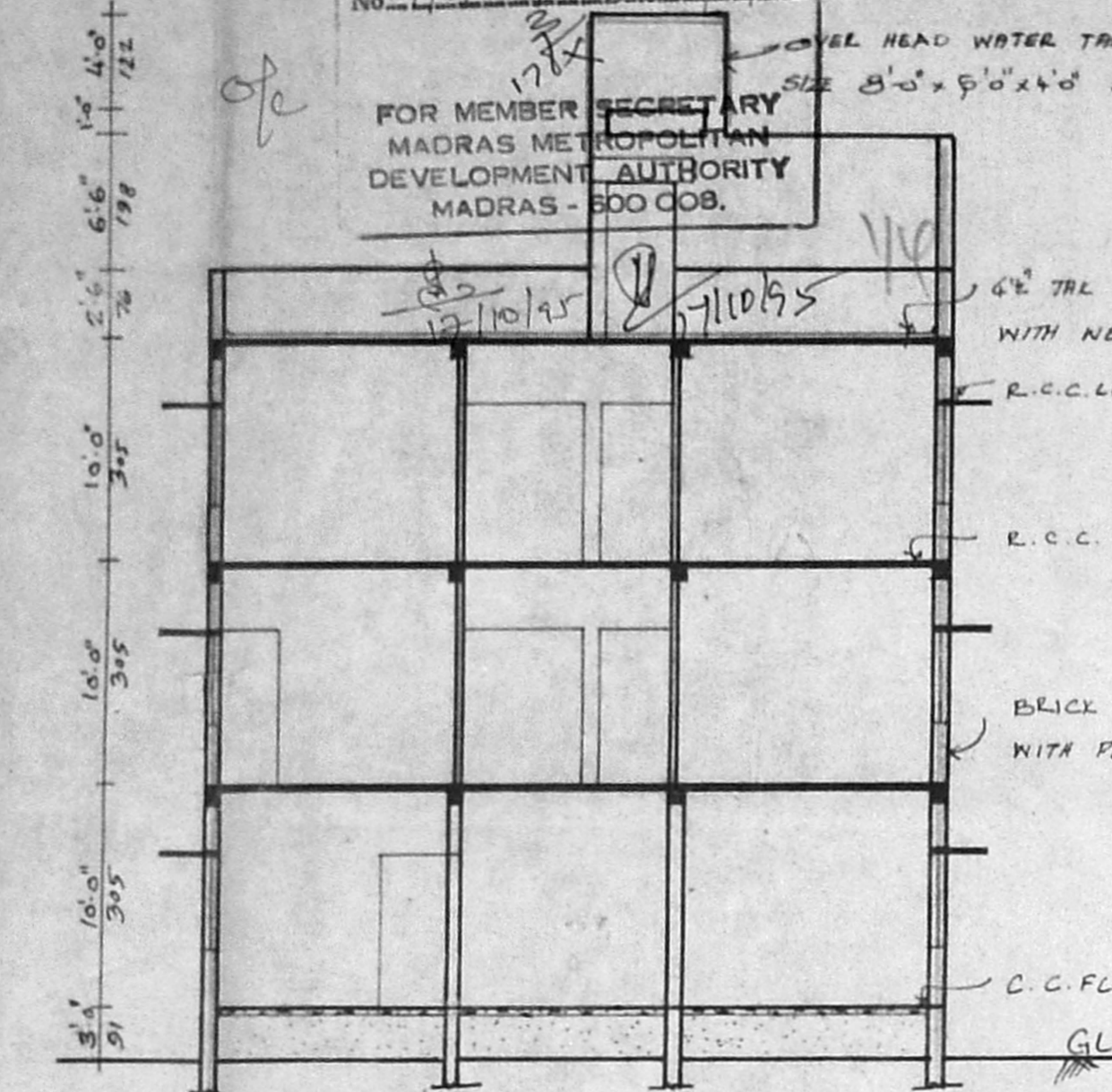

section on ab

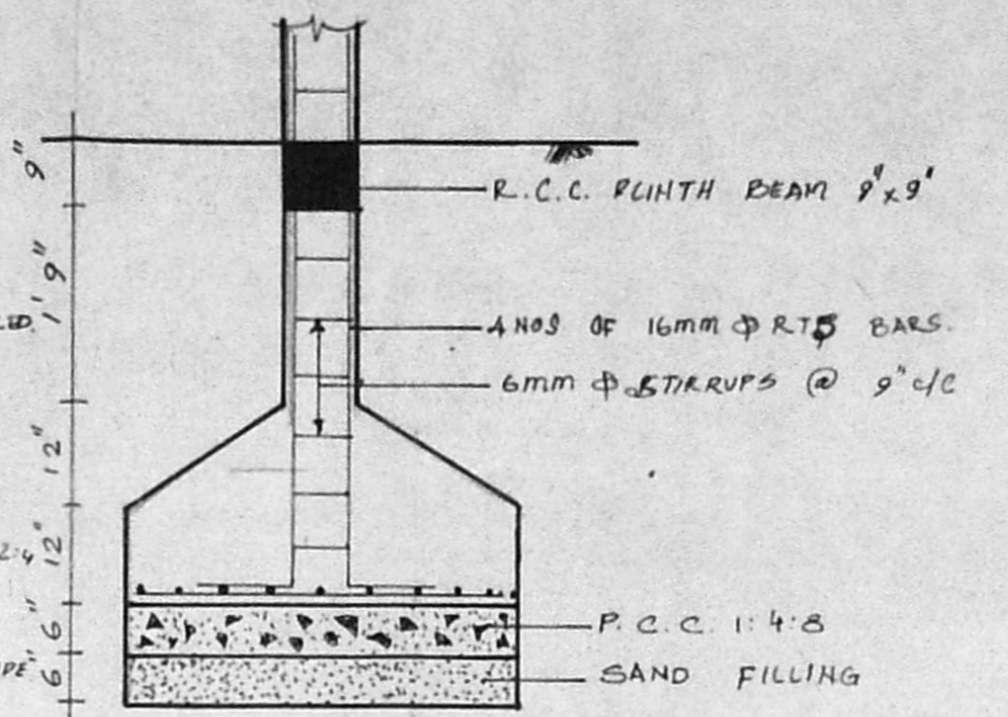

foundation details (scale 1"=2'0" (or) 1:25)

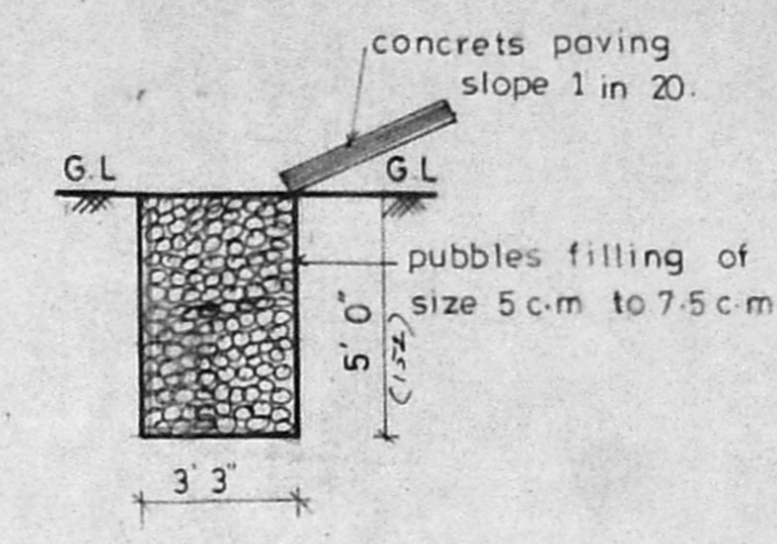

rain water percolation (scale 1"=4'0")

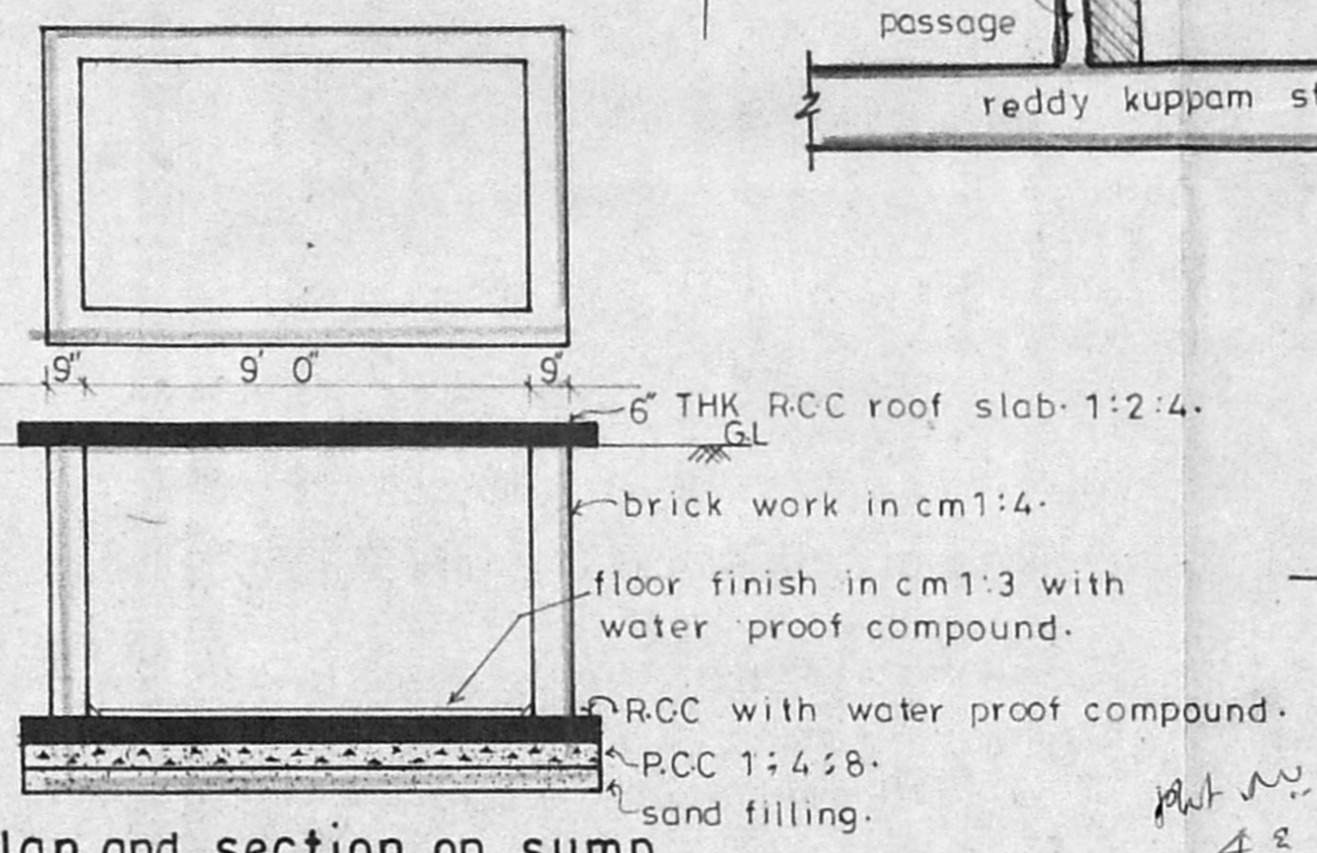

plan and section on sump

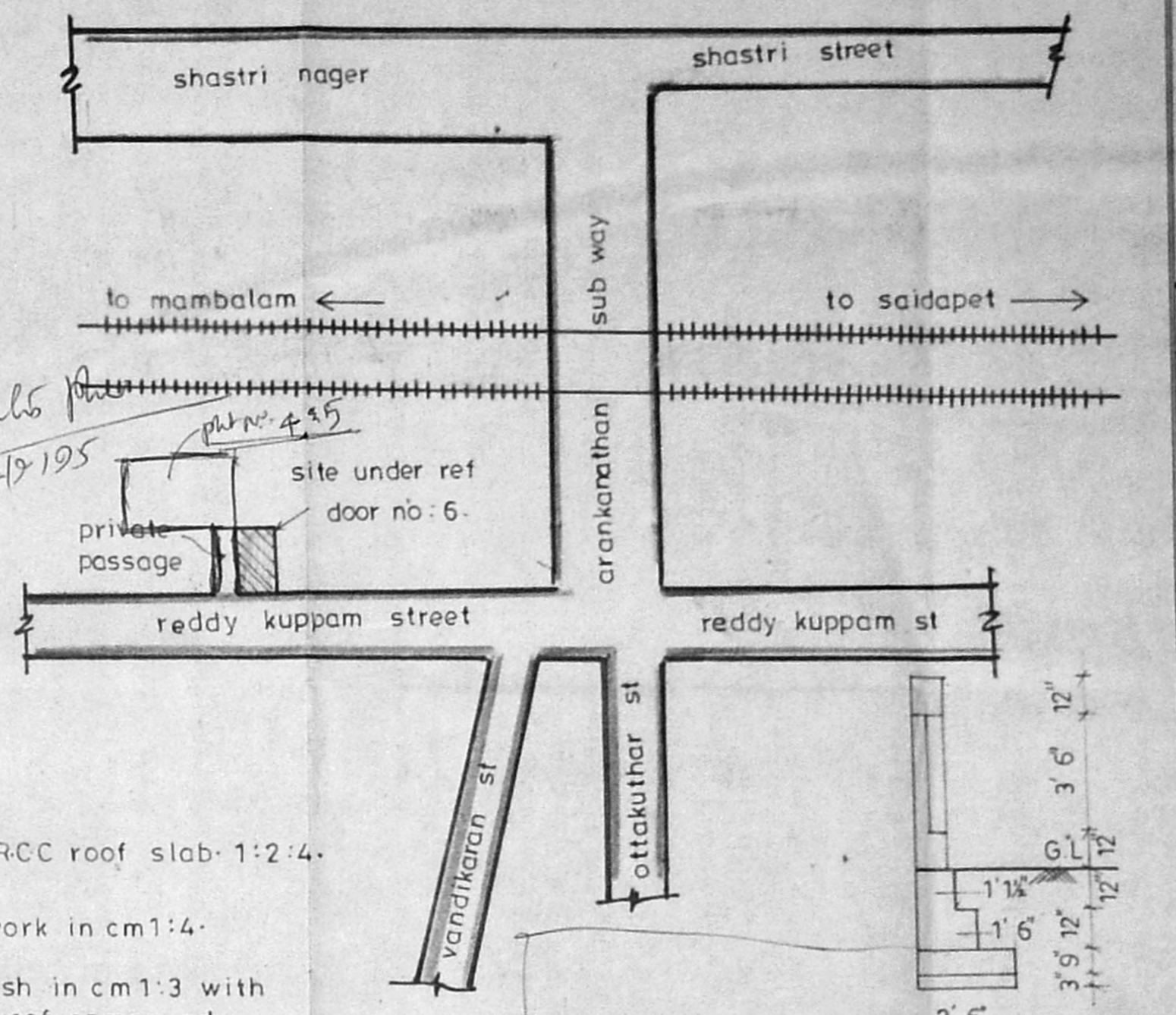

KEY PLAN (NTS)

section of compoute wall

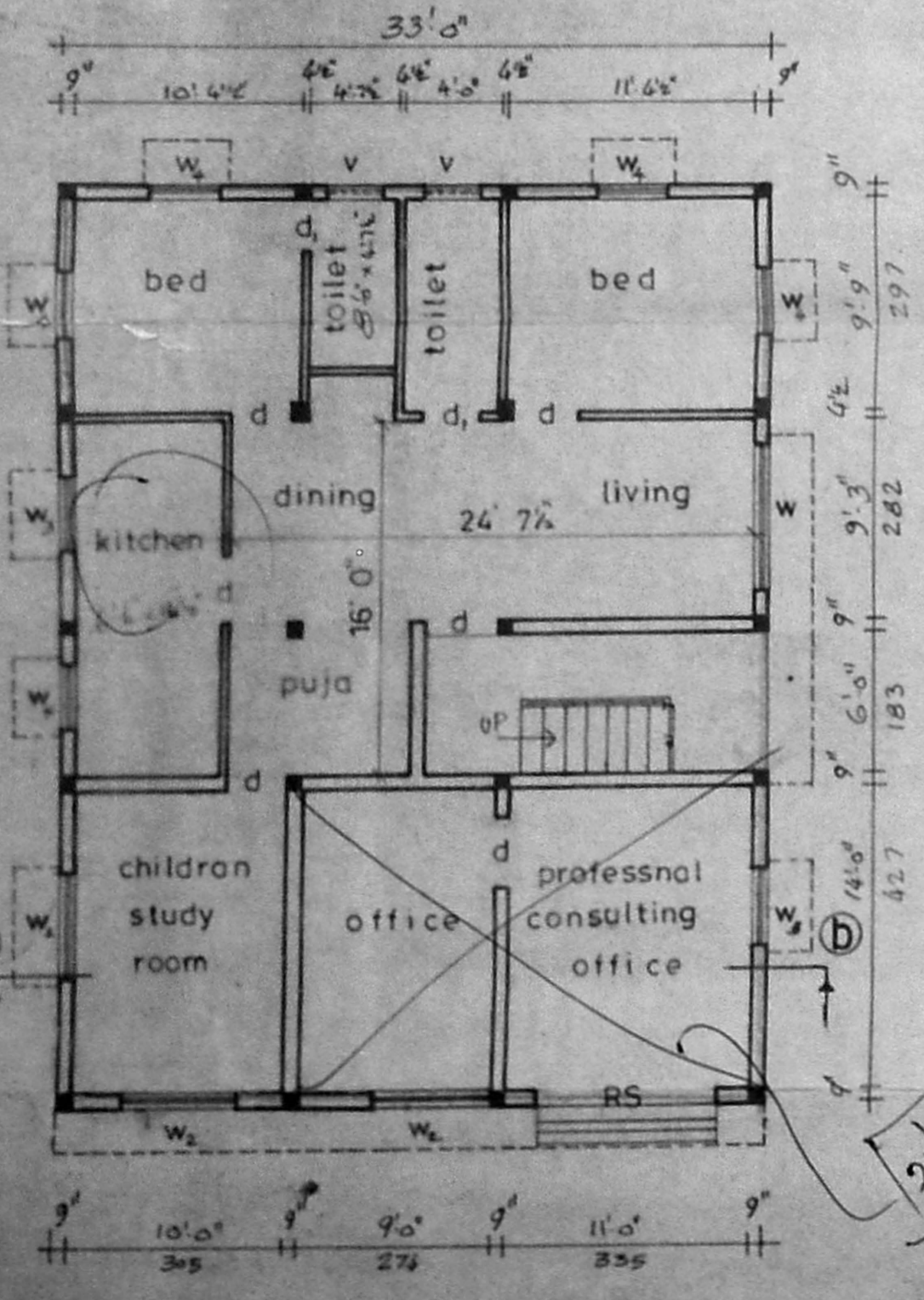

ground floor plan

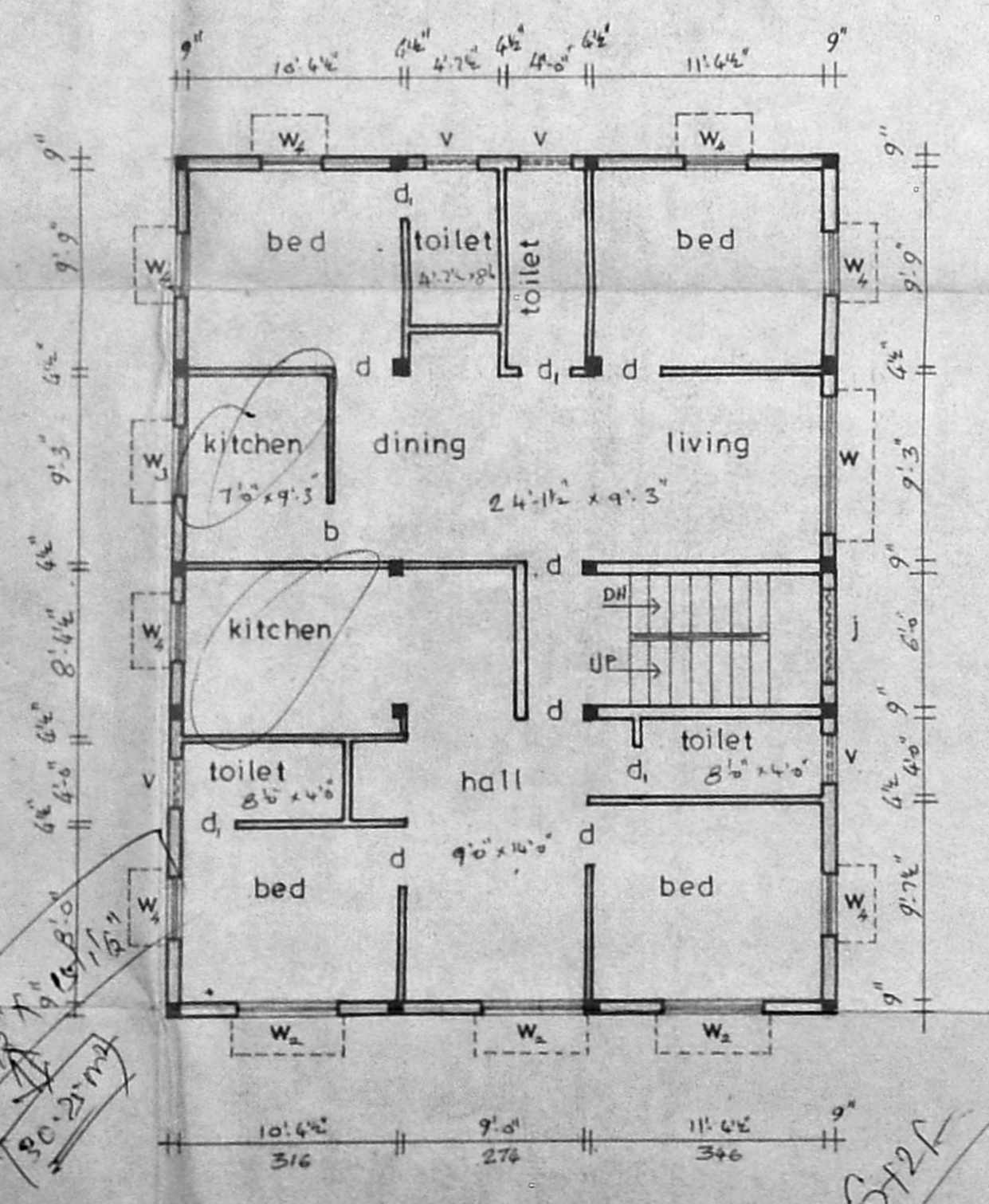

first floor plan

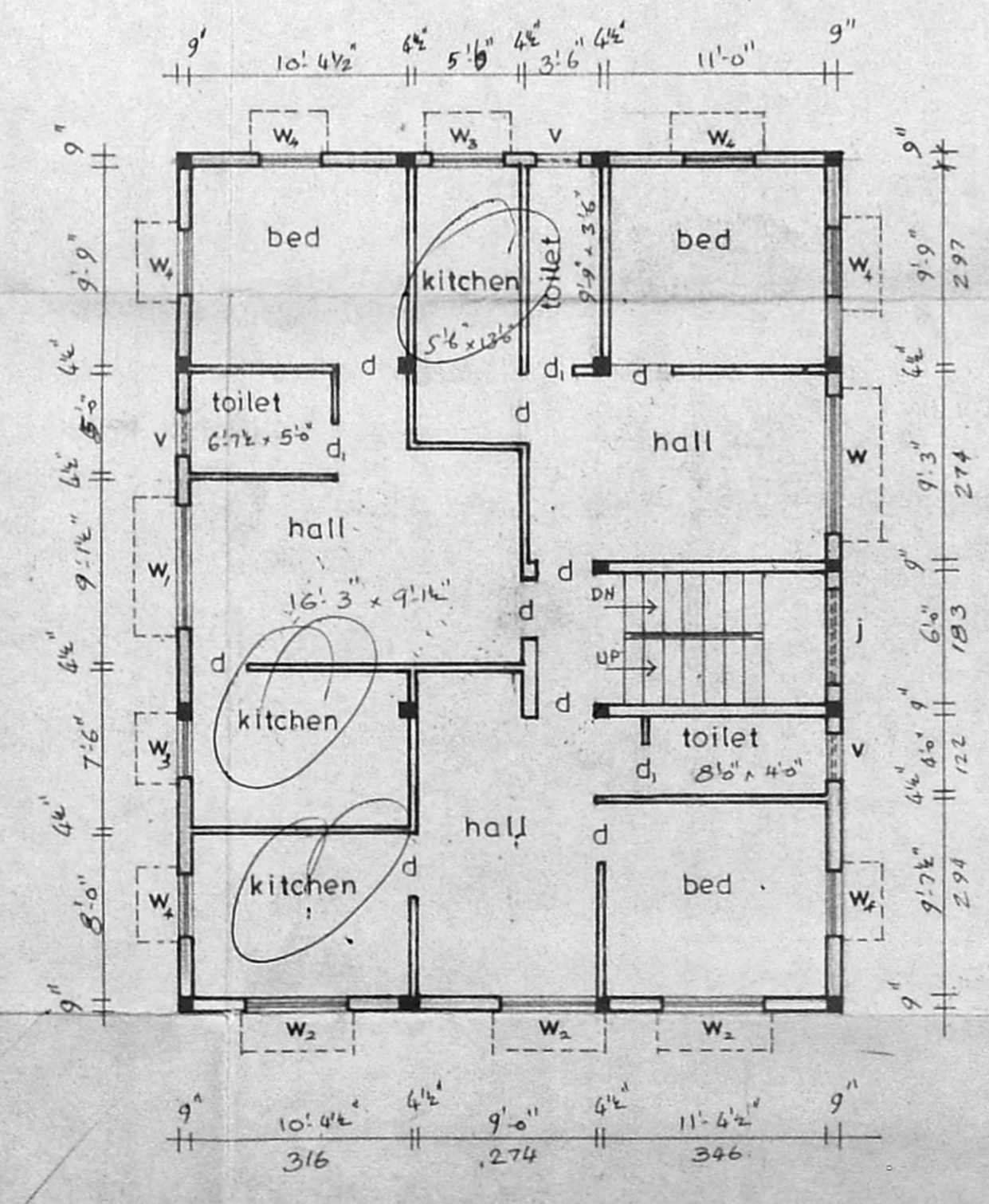

second floor plan

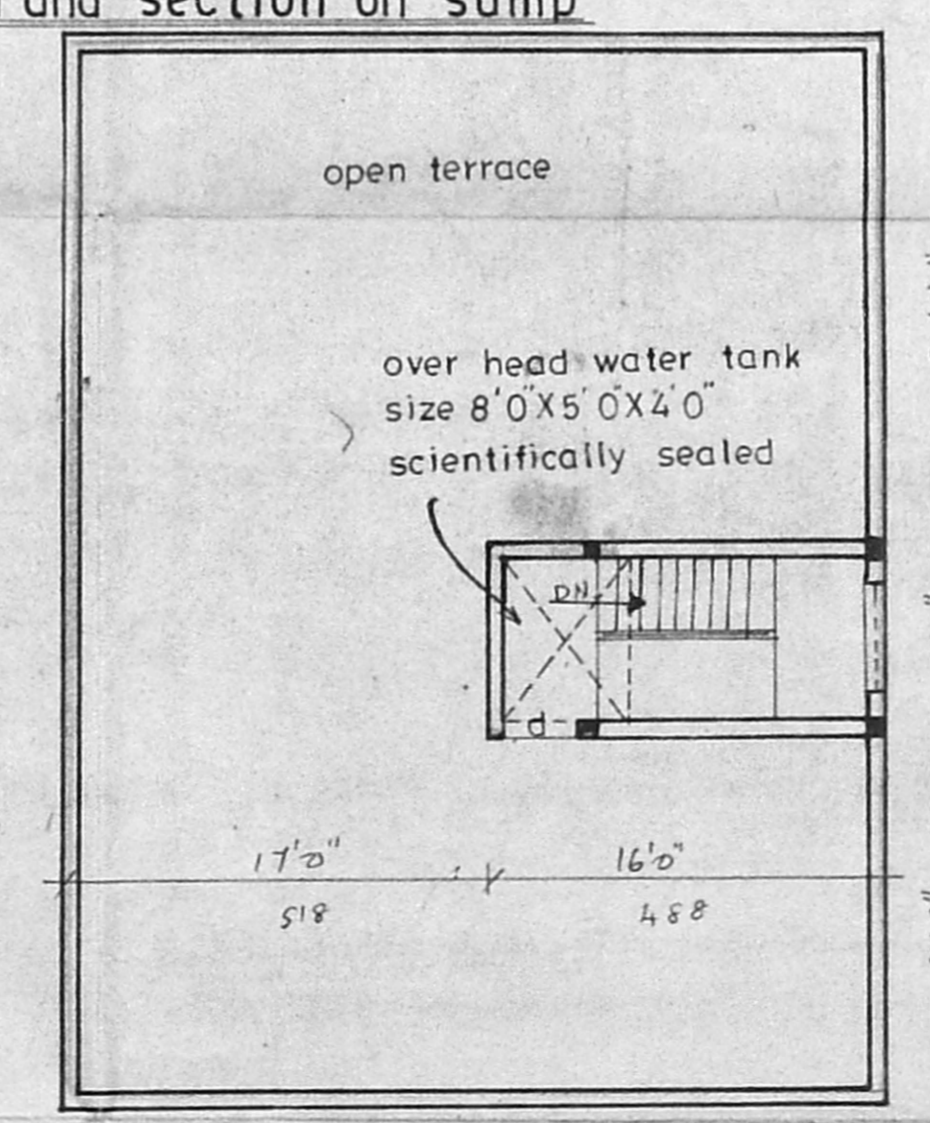

open terrace plan

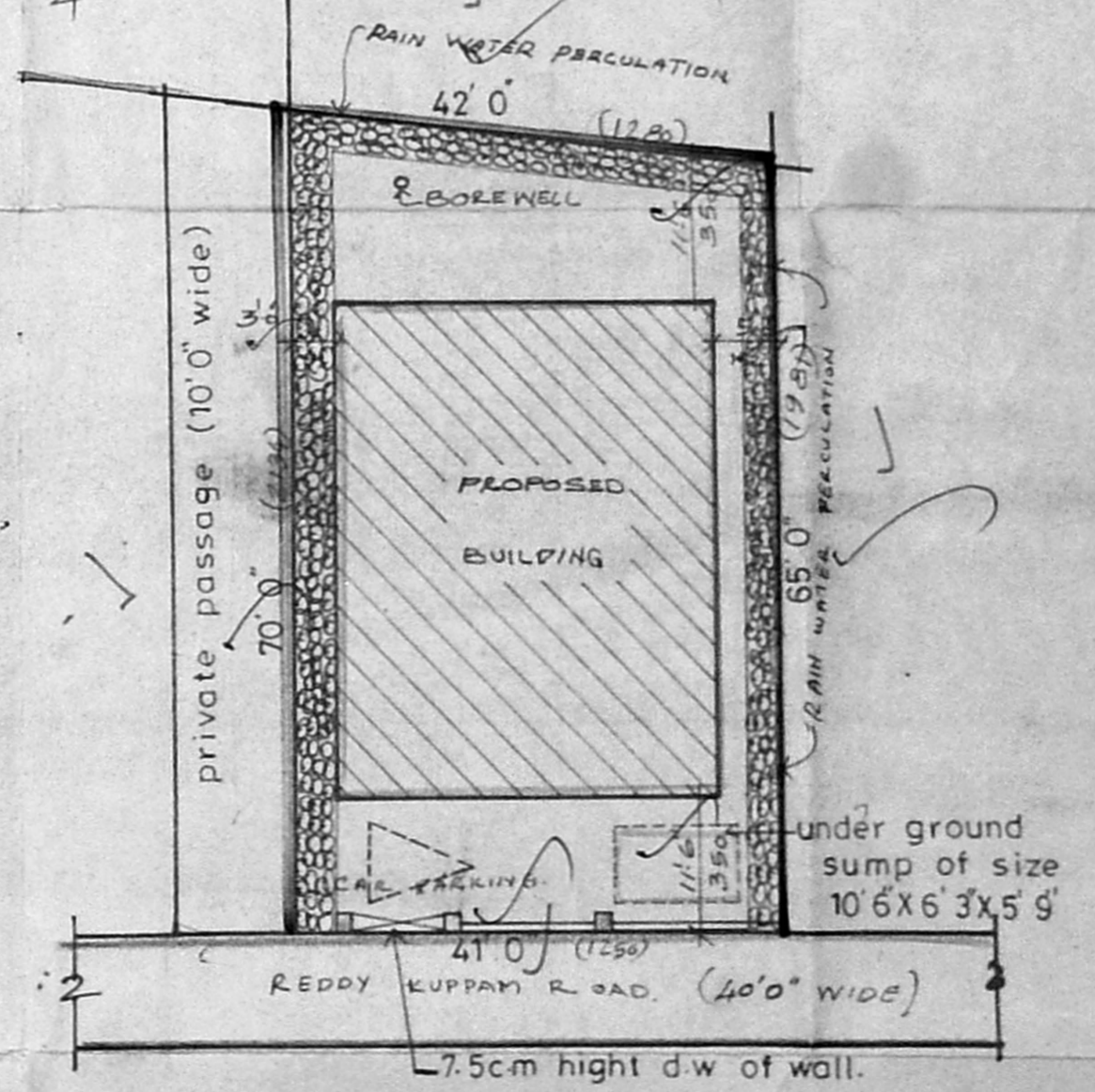

site plan (scale 1"=16'0" (or) 1:200)

PLAN SHOWING THE EXISTING BUILDING TO BE DEMOLISHED AND PROPOSED RESIDENTIAL FLATS IN DOOR NO: 6, REDDY KUPPAM ROAD, WEST MAMBALAM, MADRAS-600033, T.S. NO:4/2, BLOCK NO:31, DIV NO;

scale 1"=8'0" (or) 1:100 drg no 26/95 date 25.5.95

joinery details

	size	quantity
D door	3'0" x 7'0"	1
D, "	2'6" x 7'0"	1
W window	7'0" x 4'6"	1
W, "	6'0" x 4'6"	1
W, "	5'0" x 4'6"	1
W, "	3'6" x 3'6"	1
W, "	3'0" x 4'6"	1
V ventilator	2'0" x 2'0"	1

area details

plot area	2804 Sq.ft	(m) 260.50 m <sup>2</sup>
plinth area		
ground floor area	1398 Sq.ft	(m) 129.87 m <sup>2</sup>
first floor area	1398 Sq.ft	(m) 129.87 m <sup>2</sup>
second floor area	1398 Sq.ft	(m) 129.87 m <sup>2</sup>
stair case head room	120 Sq.ft	(m) 11.15 m <sup>2</sup>
f.s.i	1.495	
plot coverage	49.85%	

colour index

proposed work	▬
demolished	▬
road	▬
boundry	▬

owner

S. ANANTHACHARI, F.I.L.R.A., M.I.S.T.E.  
 Registered Architect & Engineer (No. C.A. 100)  
 Class-1 Licensed Surveyor (No. R.S. 25)  
 CORPORATION OF MADRAS,  
 15-4, SOUTH TANK SQUARE STREET,  
 MADRAS - 600 008  
 licensed surveyor